Clare Rusbridge BVMS PhD DipECVN MRCVS
European and RCVS and European Specialist In Veterinary Neurology
Stone Lion Veterinary Hospital
41 High Street,
Wimbledon,
London, SW19 5AU
Tel: +44 (0)208 946 4228

Date: 25/07/2011

To whom it may concern:

This is to confirm that on the above date the magnetic resonance images (MRI) of **Thuvadog Fergy** (Fergy)– **NHSB 2562793** obtained on **6th July 2011** were reviewed

Ruby CKCS, female, **DOB 7th June 2005**, microchip 528140000184893

Owner – **D A Schuller-Kuyper**

These images reveal:

Chiari like malformation of the caudal skull	YES
Dilatation of the central canal	YES ~1mm in C3 region
Syringomyelia	NO
Ventricular dilatation	MILD
Mucoid material in RIGHT tympanic bullae	

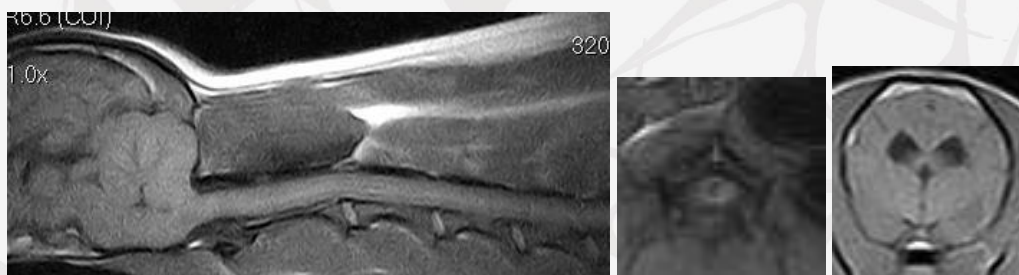

This dog was **6.1 years old** at the time of scanning. Using the informal CKCS classification scheme the grade of **A** would be attributed to this individual. Current advice is that if dogs with a central canal dilatation are bred then it should be to A grade dogs without central canal dilation.

Clare Rusbridge BVMS PhD DipECVN MRCVS
RCVS and European Specialist In Veterinary Neurology

For information on all aspects of syringomyelia visit
<http://www.veterinary-neurologist.co.uk>